Joseph M Foxe Book. Jany 15th 1858 185
1858

HARDING'S SUPERFINE EDITION.

THE
HOLY BIBLE,

CONTAINING THE

OLD AND NEW TESTAMENTS,

TOGETHER WITH

THE APOCRYPHA:

TRANSLATED OUT OF THE

ORIGINAL TONGUES,

AND WITH THE FORMER TRANSLATIONS
DILIGENTLY COMPARED AND REVISED.

The Text conformable to the Oxford Edition of the year of our Lord 1610,

And the American Bible Society's Original Standard Edition of 1816.

"If any man shall add unto these things, God shall add unto him the plagues that are written in this book: And if any man shall take away from the words of the book of this prophecy, God shall take away his part out of the book of life, and out of the holy city, and *from* the things which are written in this book."—Rev. xxii. 18, 19.

VOL. I.

PHILADELPHIA:
JESPER HARDING & SON.
1857.

FAMILY

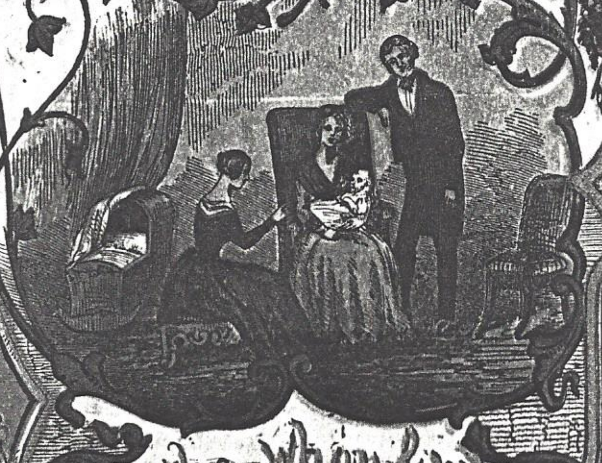

Family Names

Mattie Foxworth
was born Feby 9th 1882
Sidney Foxworth was
born Aug 18th 1883

Harry E. Ford
was born May
14 - 1894

Edith Ella Ford was
born June 2nd 1902
Irene Virginia Ford
was born May 25 - 1904
daughters of Thomas T. Ford
+ Fannie Matteny Ford

Births, when & where

Joseph M. Ford
was born March 13th 1834

Sarah Ann L. Ford
was born Novembr 18th 1837

Harriet Leona Ford
was born Oct 1st 1858
Mary Ella Ford
was born Feby 17th 1860
James Ira Ford
was born Novr 28th 1862
Harry Bishop Ford
was born Aug 1st 1804
Julia Emma Ford was
born Septr 12th 1866
Lizzie [illegible] Ford
was born Decr 25th 1871
Thomas Theodore Ford
was born March 14th 1874

RECORD

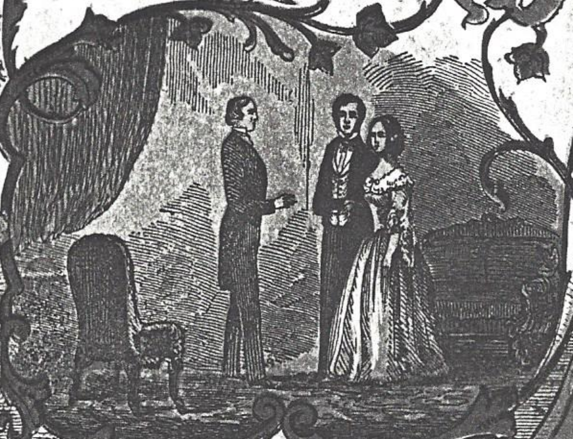

Marriages, when & where

Joseph M Son of
Ebenezer and Mary Ann
Ford and Sarah Ann
L. Daughter of Daniel
R and Martha Warren
were Married October 15th 1857

Eugene E. Foxworth and
Mary Ella Ford were
married march 8th 1881

J. J. Ford. and Mamie
E. Foster. were married
Decr. 14th 1892

R. L. Floyd and
Lizzie Ford. married
May 16. 1893

Charly N. Magee. and
Julia E. Ford. married
April 8. 1897

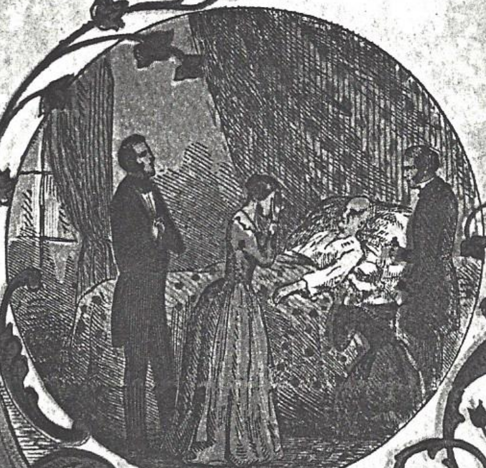

Deaths, when & where

Harriet L. Ford
Died March 15th 1859
Aged 5 months & 15 Days

Harry B Ford died
Decr 25 - 1867 Aged 3
years 4 months & 25 days

Joseph M. Ford died
March 31. 1897

Lizzie Ford (Floyd) died
Feby - 4. 1906

J. J. Ford. died
Decr - 19. 1915.

Sara Ann Ford
Died Aug - 5 - 1922

Julia Emma Ford (Magee) died May 25 - 1932

Mary Ella Ford (Foxworth) died
July - 1937

Thomas [illegible] died Jan 10, 1952

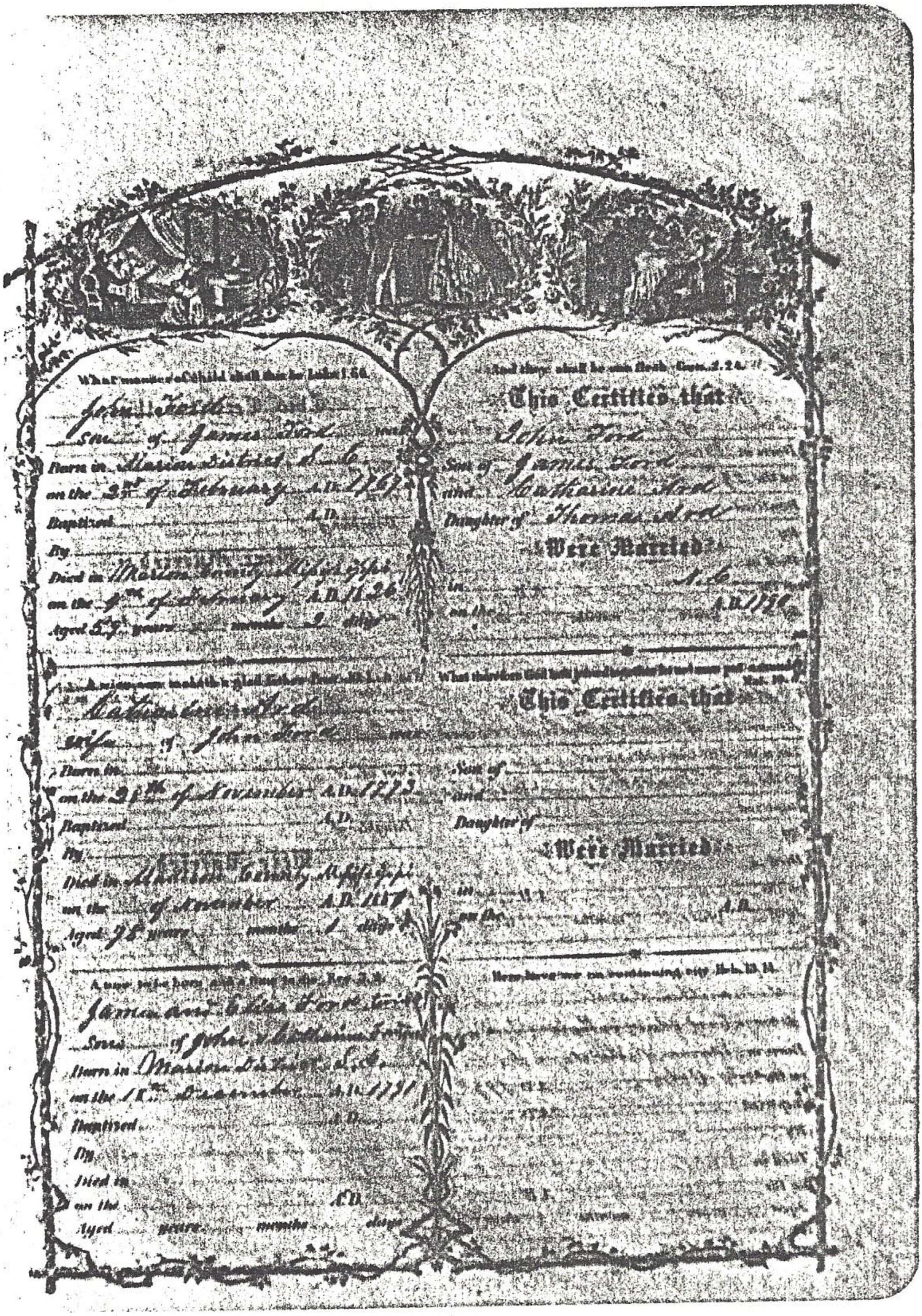

What manner of child shall this be! Luke 1.66.

John Keith Ford
Son of James Ford
Born in Marion District S. C.
on the 3rd of February A.D. 1767
Baptized A.D.
By
Died in Marion County Mississippi
on the 9th of February A.D. 1826
Aged 59 years months 9 days

And they shall be one flesh. Gen. 2.24.

This Certifies that
John Ford
Son of James Ford
and Catharine Ford
Daughter of Thomas Ford
Were Married
in S. C.
on the A.D. 1790

A man-child [illegible]

Catharine Ford
Wife of John Ford
Born in
on the 21th of November A.D. 1773
Baptized A.D.
By
Died in Marion County Mississippi
on the of November A.D. 1851
Aged 78 years months 1 days

What therefore God hath joined together let not man put asunder. Mat. 19.6.

This Certifies that
Son of
and
Daughter of
Were Married
in
on the A.D.

A time to be born, and a time to die. Ecc. 3.2.

James and [illegible] Ford twin
Sons of John & Catharine Ford
Born in Marion District S.C.
on the 18th December A.D. 1791
Baptized A.D.
By
Died in
on the A.D.
Aged years months days

Here have we no continuing city. Heb. 13.14.

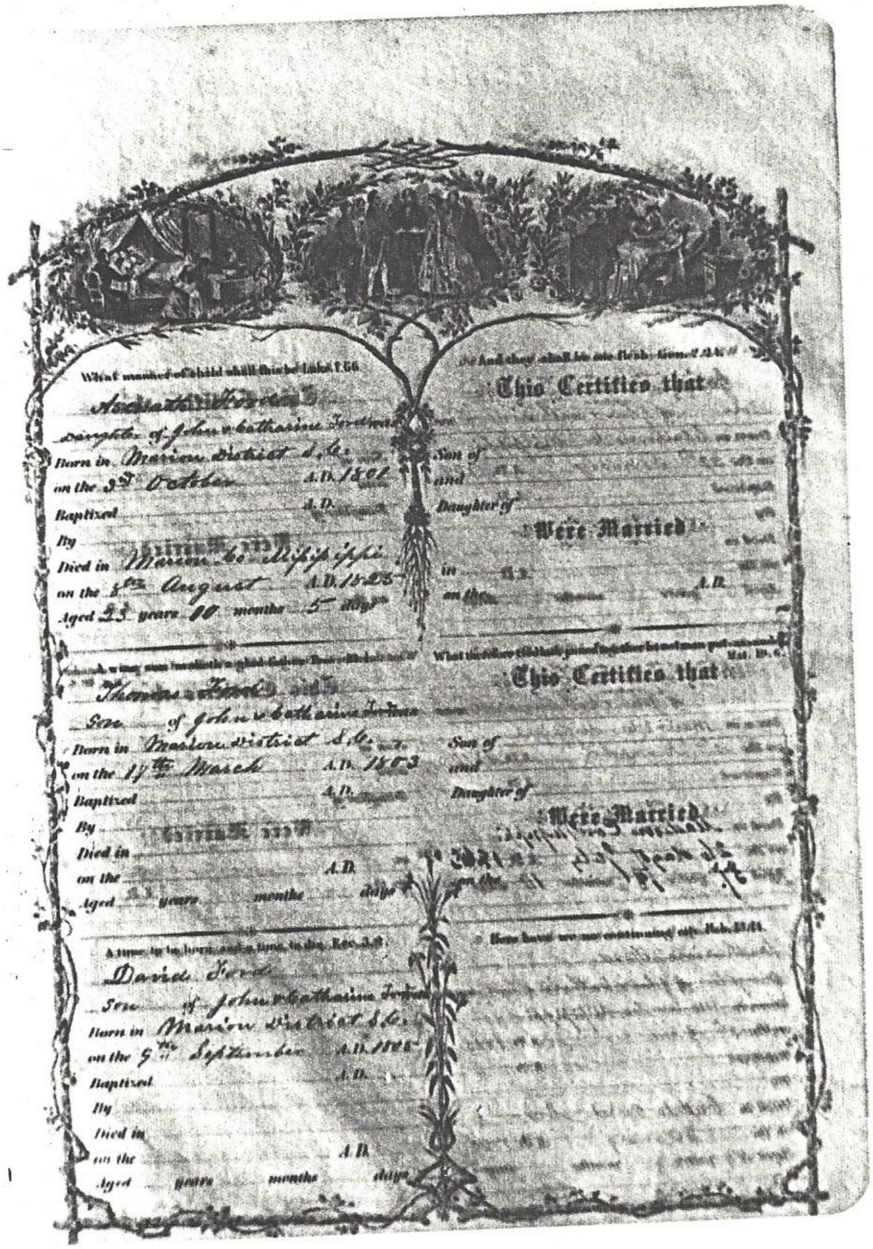

What manner of child shall this be! Luke 1.66

Asenath [illegible]

Daughter of John & Catharine Jordan

Born in Marion District S.C.

on the 3rd October A.D. 1801

Baptized A.D.

By

Died in Marion Co Mississippi

on the 8th August A.D. 1825

Aged 23 years 10 months 5 days

[illegible]

Thomas [illegible]

Son of John & Catharine Jordan

Born in Marion district S.C.

on the 17th March A.D. 1803

Baptized A.D.

By

Died in

on the A.D.

Aged years months days

A time to be born, and a time to die. Ecc. 3.2

David Ford

Son of John & Catharine Jordan

Born in Marion District S.C.

on the 9th September A.D. 1805

Baptized A.D.

By

Died in

on the A.D.

Aged years months days

And they shall be one flesh. Gen. 2.24

This Certifies that

Son of

and

Daughter of

Were Married

in

on the A.D.

What therefore God hath joined together let not man put asunder. Mat. 19.6

This Certifies that

Son of

and

Daughter of

Were Married

in

on the A.D.

Here have we no continuing city. Heb. 13.14

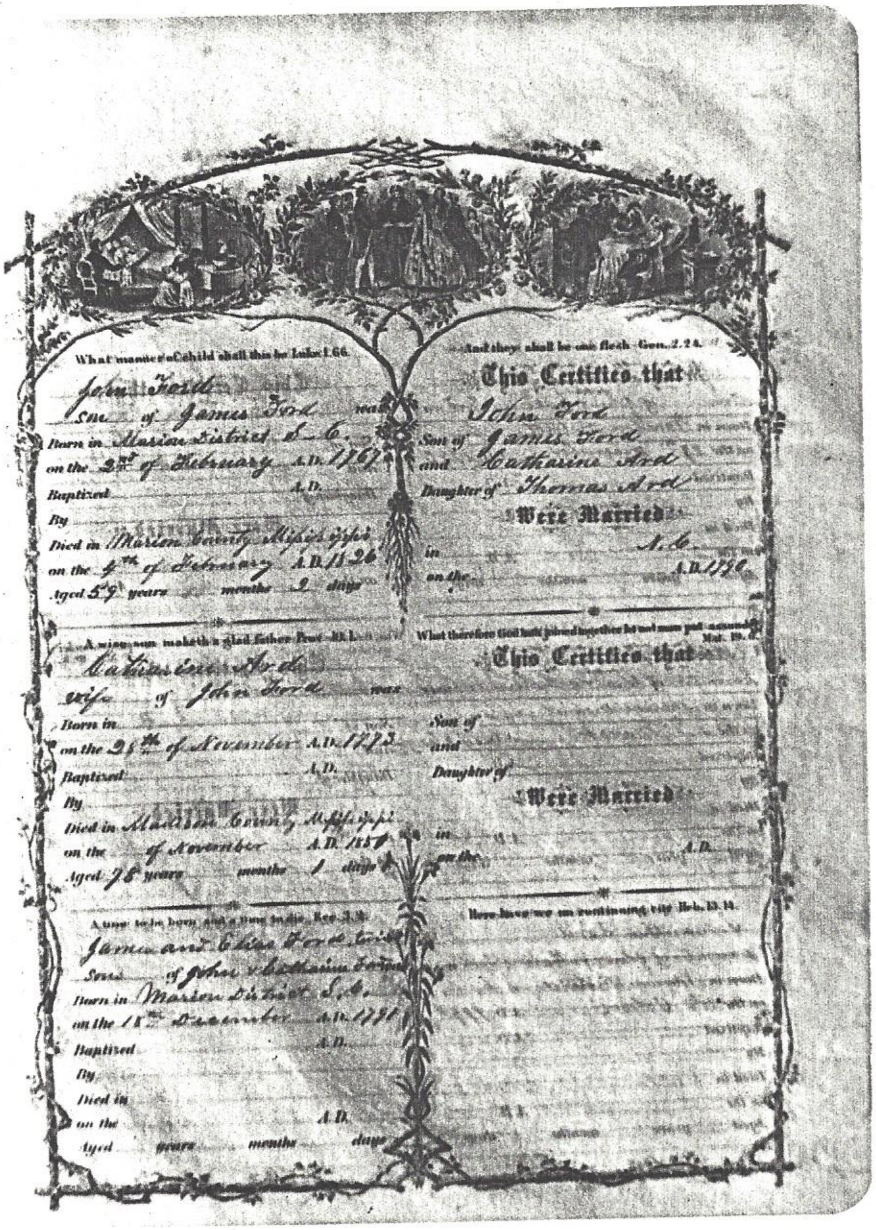

What manner of Child shall this be Luke 1.66.

John Ford
Son of James Ford was
Born in Marion District S. C.
on the 2nd of February A.D. 1767
Baptized A.D.
By
Died in Marion County Mississippi
on the 4th of February A.D. 1826
Aged 59 years months 2 days

A wise son maketh a glad father Prov. 10.1.

Catharine Ard
wife of John Ford was
Born in
on the 25th of November A.D. 1773
Baptized A.D.
By
Died in Madison County Mississippi
on the of November A.D. 1851
Aged 78 years months 1 days

A time to be born, and a time to die. Ecc. 3.2.

James and Elias Ford twins
Sons of John & Catharine Ford
Born in Marion District S. C.
on the 18th December A.D. 1791
Baptized A.D.
By
Died in
on the A.D.
Aged years months days

And they shall be one flesh Gen. 2.24.

This Certifies that

John Ford
Son of James Ford
and Catharine Ard
Daughter of Thomas Ard

Were Married

in S. C.
on the A.D. 1790

What therefore God hath joined together let not man put asunder. Mat. 19.6.

This Certifies that

Son of
and
Daughter of

Were Married

in
on the A.D.

Here have we no continuing city Heb. 13.14.